

J.S. BACH

Brandenburg Concerto IV

in G major for strings, 2 fl. and continuo

BWV 1049

Virtual Sheet Music PDF files - License Agreement

Carefully read all the terms and conditions of this license agreement prior to use of this document. Use of this document whether all or a portion of this music indicates your agreement to the following terms and conditions.

Virtual Sheet Music grants you, the purchaser, a non-exclusive license to use this score (the »PDF score«), under the terms and conditions stated in this agreement.

You may:

1. make one copy of the PDF score solely for back-up purposes.
2. print this document for your personal use.

You may not:

1. make copies of the PDF score in whole or in part except as expressly provided for in this agreement.
2. make alterations or modifications to the PDF score or any copy, or otherwise attempt to discover the source code of the PDF score.
3. sub-license, lease, lend, rent or grant other rights in all or any copy to others.
4. make verbal or media translation of the PDF score.
5. make telecommunication data transmission of the PDF score.

Terms:

This agreement is effective until terminated. You may terminate it at any time by destroying the PDF score, together with all copies in any form. It will also terminate if you fail to comply with any term or condition in this agreement.

Virtual Sheet Music - all rights reserved

NOTE: when you select Print, be certain to select the "shrink to fit" or "fit to page" option before clicking OK.

Cover photo:
Brandenburg Gate in Berlin

www.virtualsheetmusic.com

Classical Sheet Music Downloads®

for support:
support@virtualsheetmusic.com

Violin Solo

Brandenburg Concerto IV

in G major for strings, 2 fl. and continuo

BWV 1049

J.S.Bach (1685-1750)

Allegro

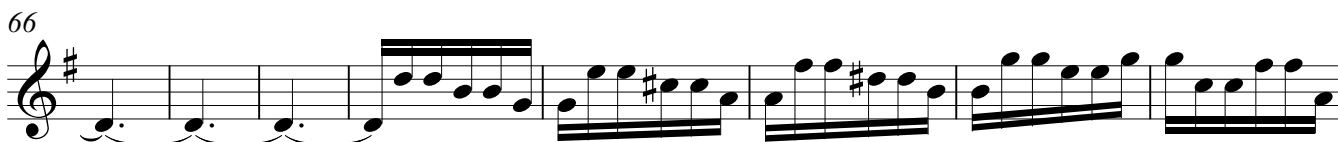
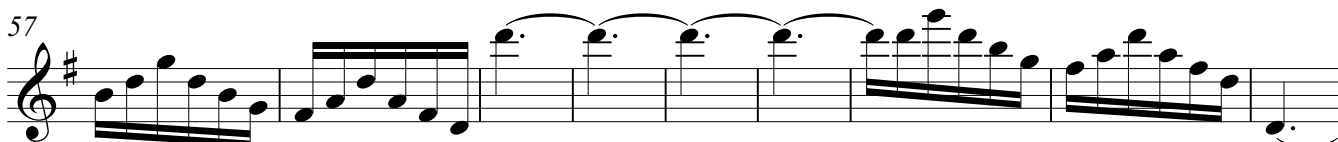
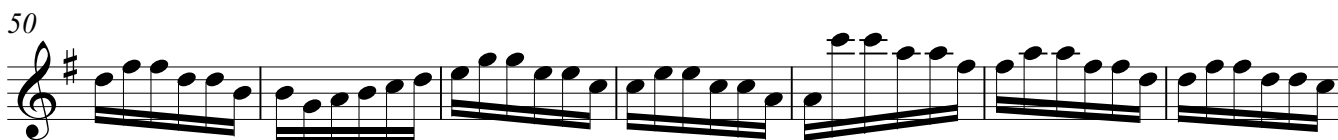
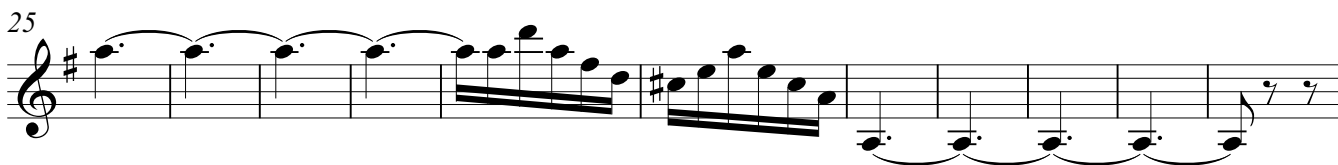
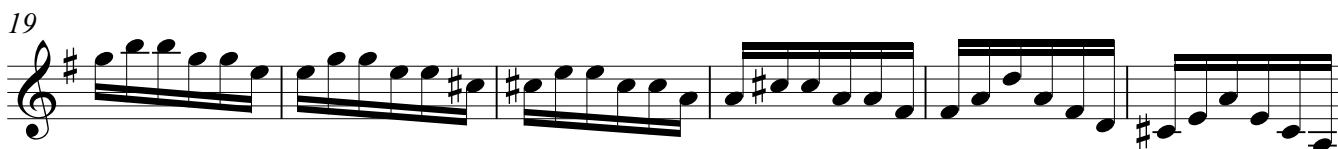
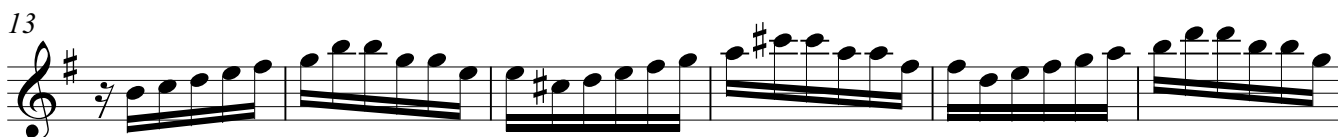
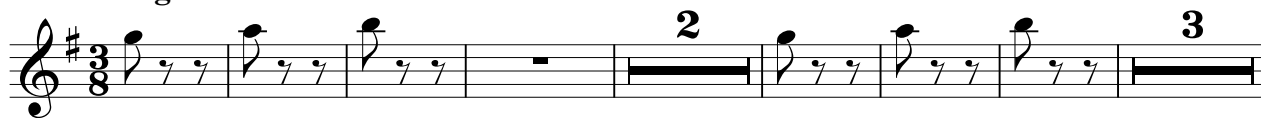

Violin Solo

74

82 *solo*

89 *tutti*

95

102

108

114

120

126

132

139

Violin Solo

147

154

162

16 flute I

185 solo

190

193

196

199

202

205

208

3

Violin Solo

217

225

232

238

244

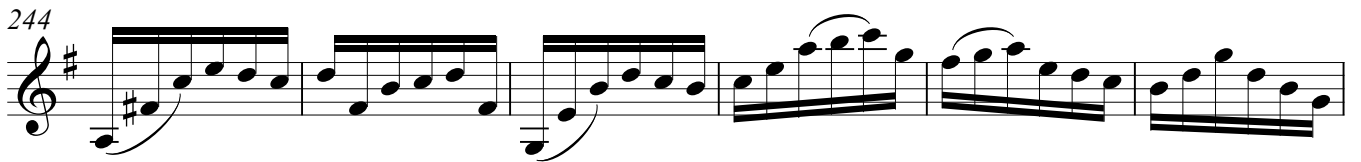

250

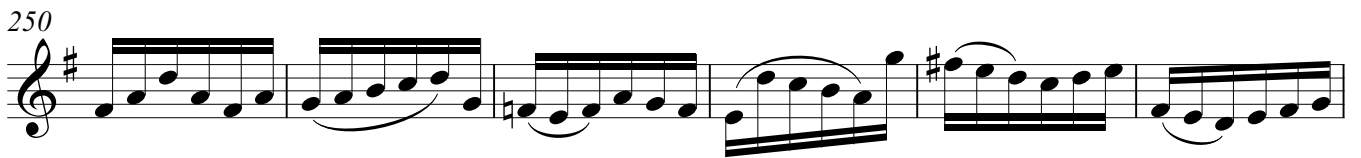

256

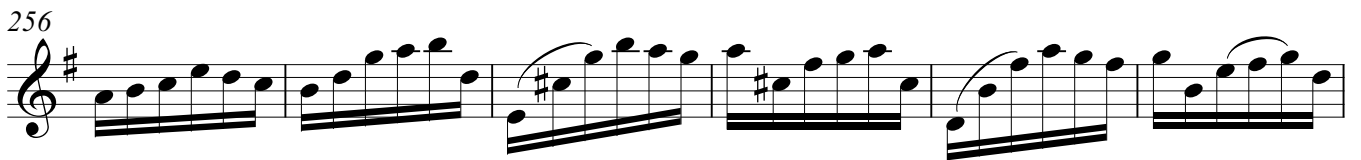

262

268

274

Violin Solo

354 **3**

362

368

378

386

392

398

405

414

420

Andante

6

12

19

25

32

38

44

50

56

63

p *f* *p* *f* *p* *f*

tr. *tr.* *tr.* *tr.* *tr.* *tr.* *tr.* *tr.* *tr.* *tr.*

2

Presto

violin II

solo

7

13

19

25

31

35

41

45

49

53

57

61

Violin Solo

66

76

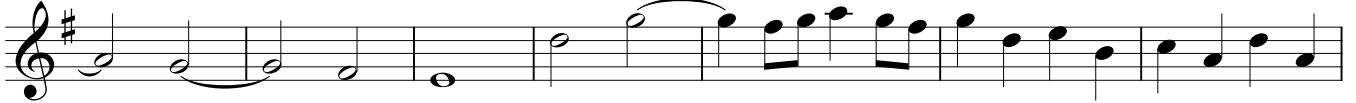

83

88

92

95

98

101

103

105

107

109

Violin Solo

111

113

115

117

119

122

126

132

136

144

152

157

11 flute I

Violin Solo

174 solo

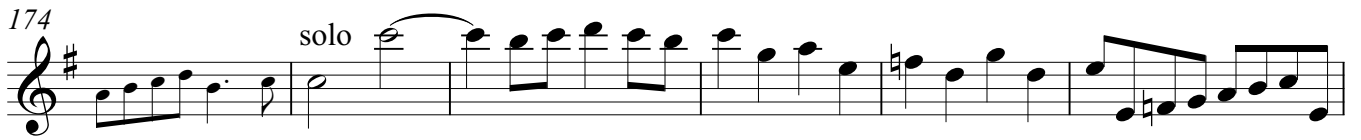

180

184

189

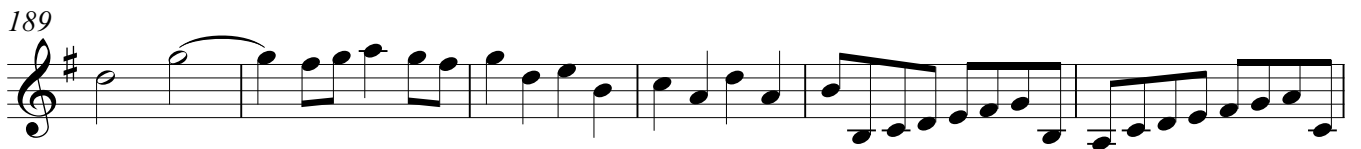

195

199

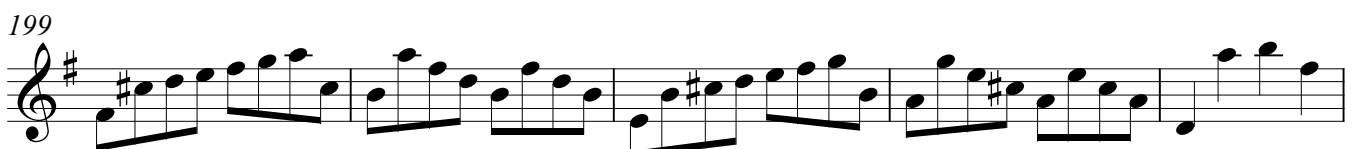

204

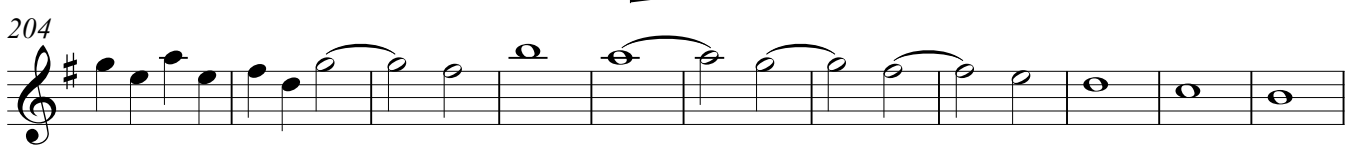

215

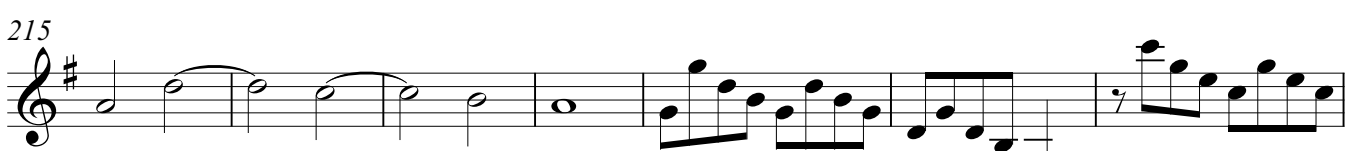

222

228

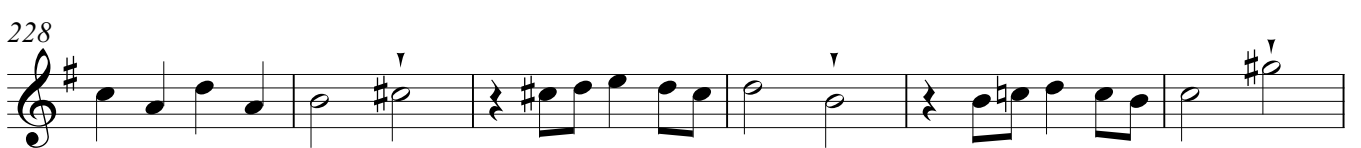

234

239

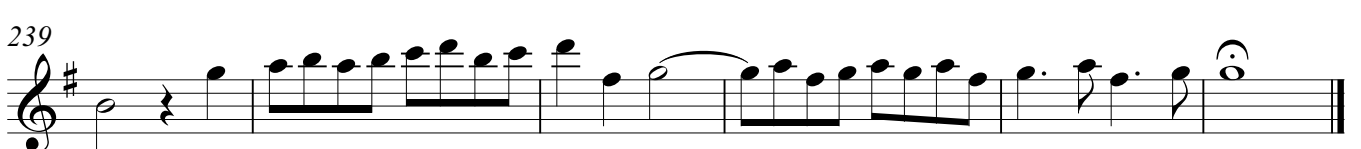

Brandenburg Concerto IV

in G major for strings, 2 fl. and continuo

BWV 1049

J.S.Bach (1685-1750)

Allegro

8

16

23

35

41

47

54

63

70

77

3

Flute I

84 **5** **8** violin solo

103 solo **5** **8**

122 violin solo solo

128

136

143

150

155

161 tr.

166

Flute I

173

179

186

194

202

211

218

224

229

236

Flute I

257

268

273

280

287

293

300

306

313

320

329

336

4

tr.

Flute I

341

349

356

364

373

382

387

394

403

410

417

422

3

Andante

6 *p* *f*

12 *p* *f* *p* *f* *tr.*

18 *p* *f*

24 *p* *f* *tr.* *p*

29 *f* *p* *f* *p* *f*

35

41 *tr.*

46 *p* *f* *p* *f*

52 *tr.* *p*

60 *f* *p*

67 *p* *f*

Presto

19

violin solo

solo

25

30

36

42

49

57

61

67

77

84

Flute I

95 violin solo

99

26 violin solo

130 solo

135

141

148

153

159

163

167

171

Flute I

176

184

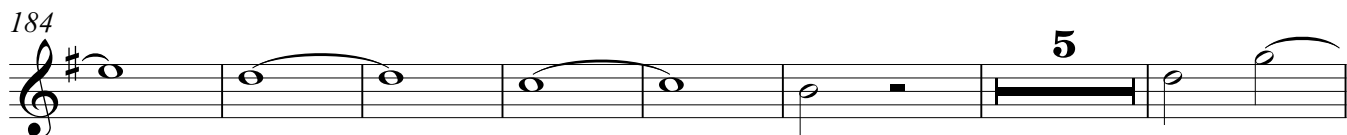

196

200

205

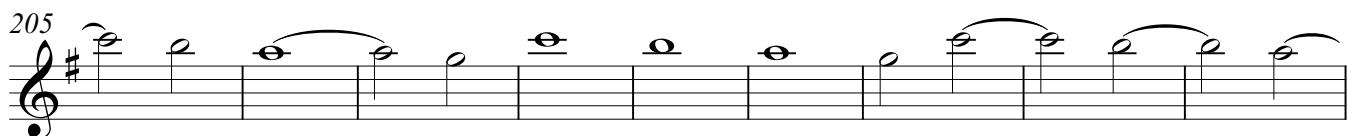

214

220

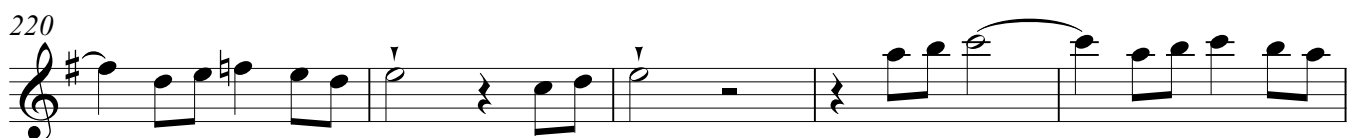

225

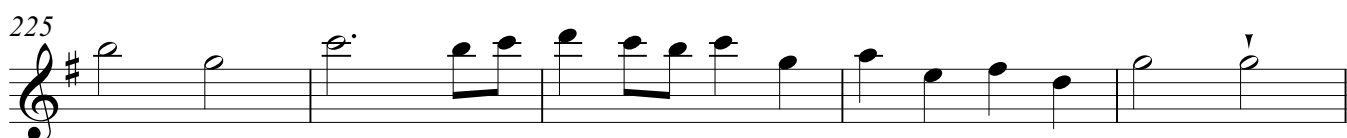

230

235

240

Flute II

Brandenburg Concerto IV

in G major for strings, 2 fl. and continuo

BWV 1049

J.S.Bach (1685-1750)

Allegro

Flute II

89 8 violin solo

102 solo 5

114 8 violin solo solo

128

136

144

151

158 tr

165

173

180

Flute II

187

196

204

212

220

227

233

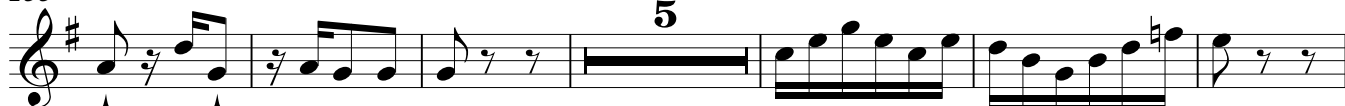

244

260

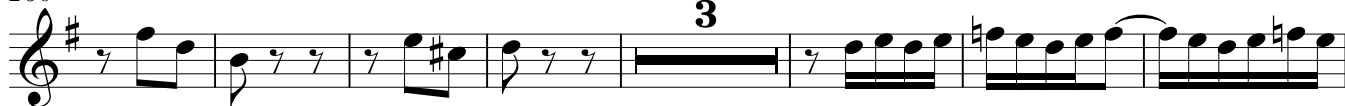

270

278

Flute II

286

292

298

305

311

319

329

337

343

351

Flute II

359

367

375

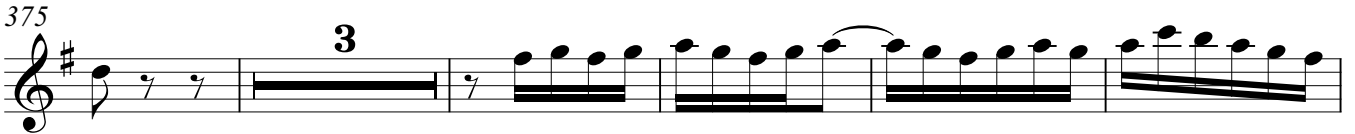

383

389

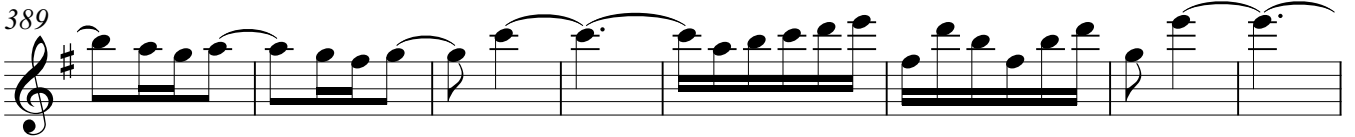

397

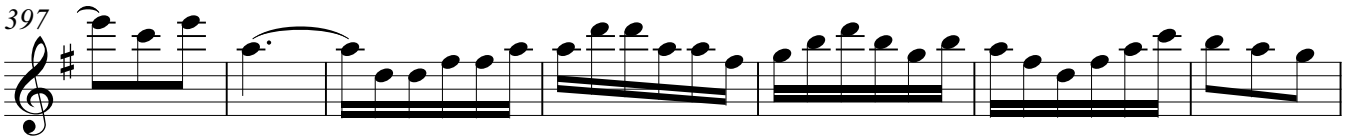

404

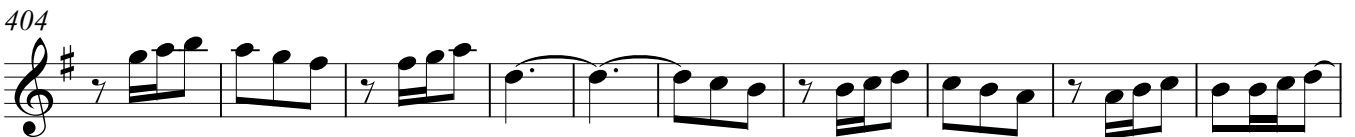

414

421

Andante

6 *p* *f*

12 *p* *f* *p* *f*

18 *p* *f* *tr*

24 *p* *f* *p*

30 *tr*

35 *tr*

41 *tr*

47 *p* *f* *p* *f*

53 *tr*

59 *p*

64 *f* *tr* 2 *tr*

Presto

19

violin solo

solo

25

29

33

39

47

51

56

67

77

84

Flute II

88 **7** violin solo solo

98 **26**

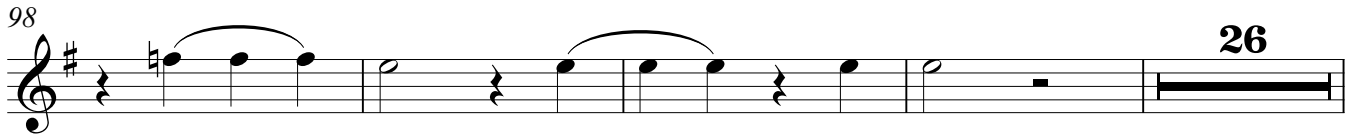

128 violin solo solo

133

138

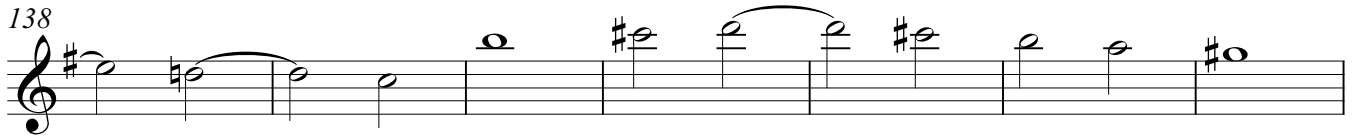

145

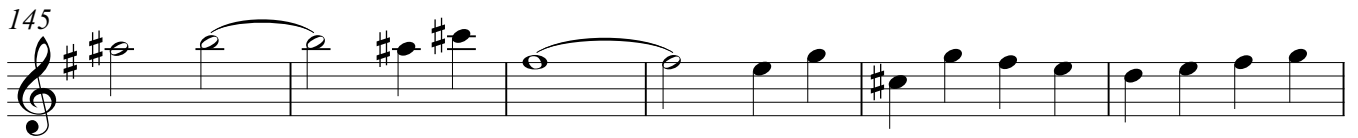

151

157

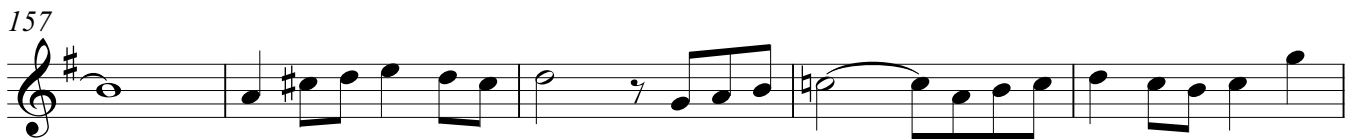

162

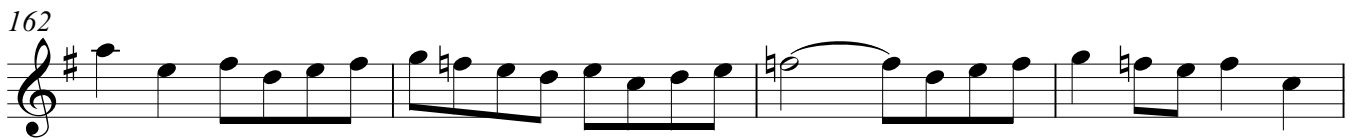

166

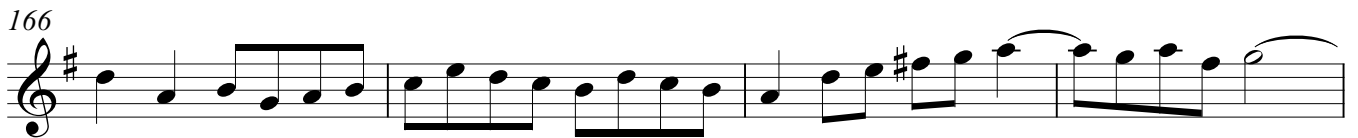

170

Flute II

174

5

183

187

3

194

200

207

214

220

225

230

235

240

Violin I

Brandenburg Concerto IV

in G major for strings, 2 fl. and continuo

BWV 1049

J.S.Bach (1685-1750)

Allegro

violin solo

Violin I

102 solo 5 8

122 violin solo

131

141

150

157

166 16 flute I 3

193

202

211

224

Violin I

231

pp

237

f

243

pp

252

258

270

277

285

4

298

8

313

321

Violin I

329

337

343

354

364

374

382

389

396

404

415

422

Andante

6

12

19

25

31

38

44

50

56

62

3

2

tr.

tr.

tr.

tr.

Presto

7

violin II

solo

13

19

25

30

34

39

19

flute I

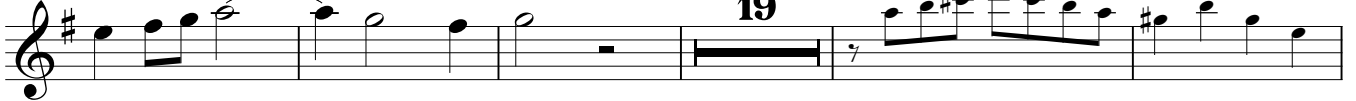

63

solo

70

78

Violin I

84

96

102

110

125

violin solo

130

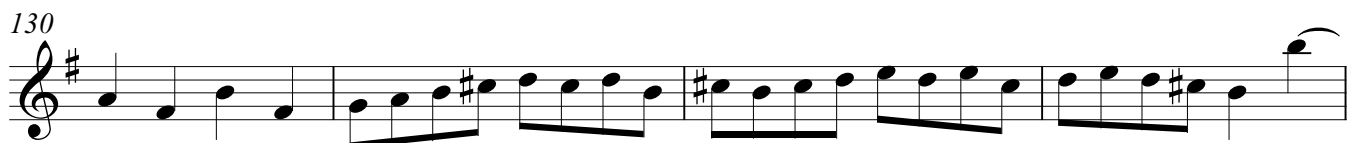

134

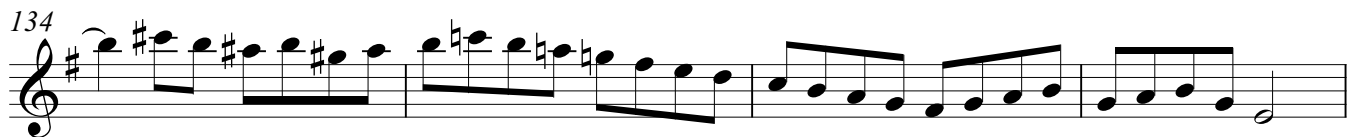

138

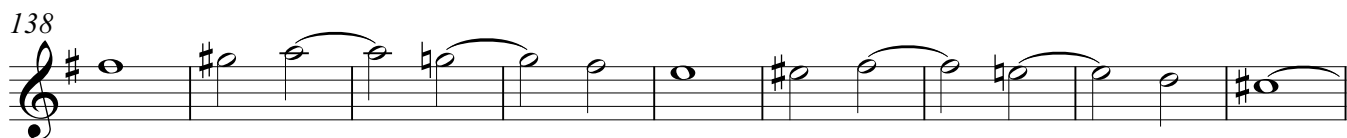

147

154

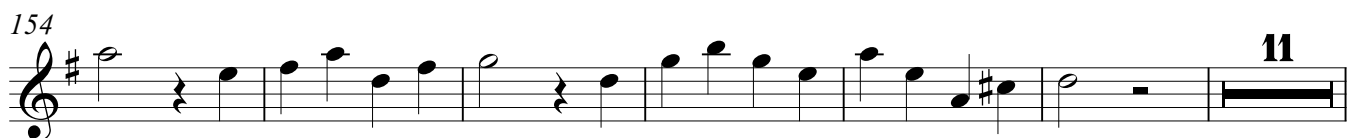

Violin I

171 flute I solo

177

182 5

192

198 5

210

220

226

231

236

240 tr.

Violin II

Brandenburg Concerto IV

in G major for strings, 2 fl. and continuo

BWV 1049

J.S.Bach (1685-1750)

Allegro

Violin II

102 solo 5 8

122 violin solo

131

141

149

156

166 16 flute I 3

192

200

209

222

Violin II

230

pp

236

f

243

pp

252

5

263

273

281

290

4

302

8

317

Violin II

326

334

341

352

363

373

382

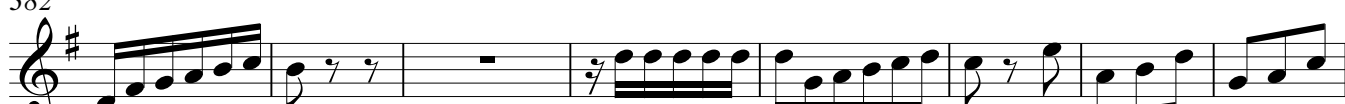

390

398

409

419

Andante

6

13

18

24

30

37

43

49

54

62

Presto

4

10

16

21

28

33

39

21 violin solo

65

solo

69

73

77

82

Violin II

88 **7**

101 **4**

110 **11**

125 violin solo solo

130

134

139

144

148

153

160 **11** flute I

Violin II

175 solo

179 5

190

194 7

206

210

214

218

223

229

236

241 tr

Viola

Brandenburg Concerto IV

in G major for strings, 2 fl. and continuo

BWV 1049

J.S.Bach (1685-1750)

Allegro

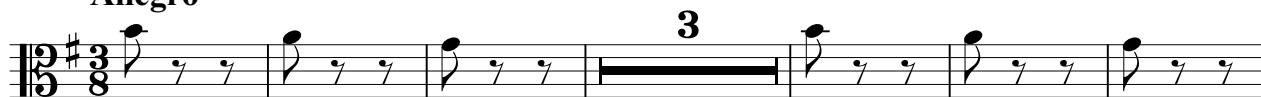

10

18

26

37

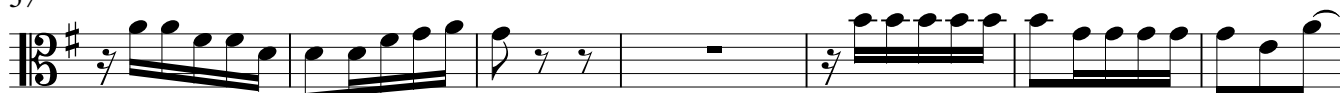

44

51

58

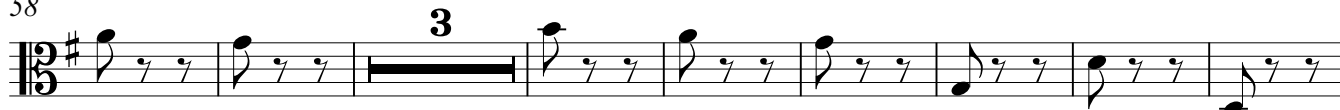

Viola

69

78

90

103

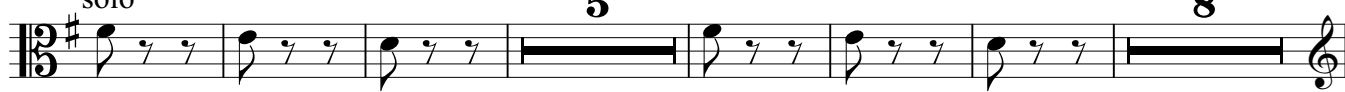

122

133

144

152

160

182

191

Viola

200

210

223

231

243

252

271

278

285

293

311

325

Viola

334

342

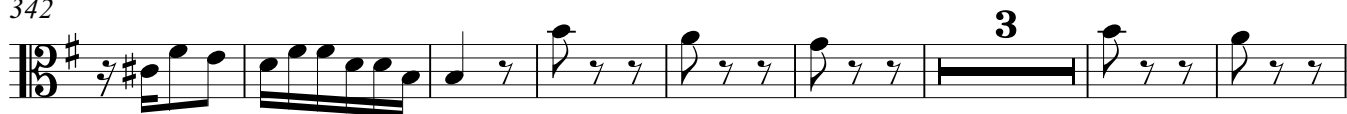

353

362

370

381

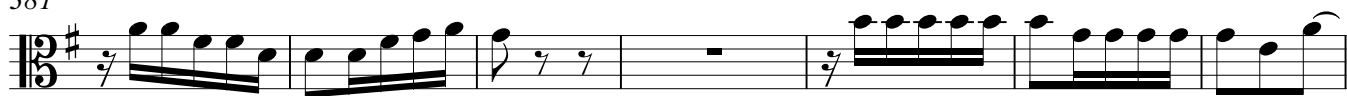

388

394

401

412

421

Andante

Presto

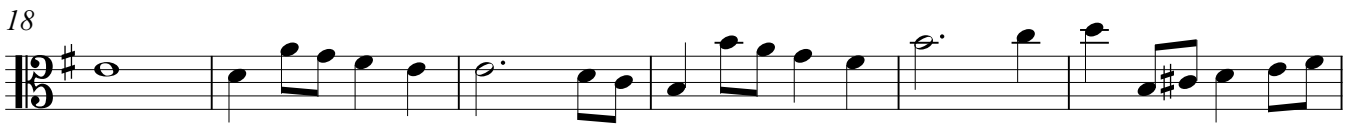
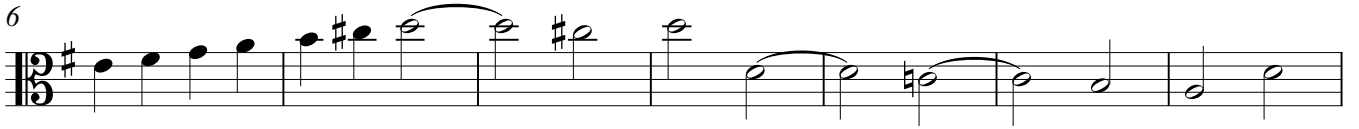

Viola

78

82

88

101

130

136

141

145

150

155

171

Viola

175 solo

181

191

197 7 violin II solo

209

214

218

223

229

235

240

Cello

Brandenburg Concerto IV

in G major for strings, 2 fl. and continuo

BWV 1049

J.S.Bach (1685-1750)

Allegro

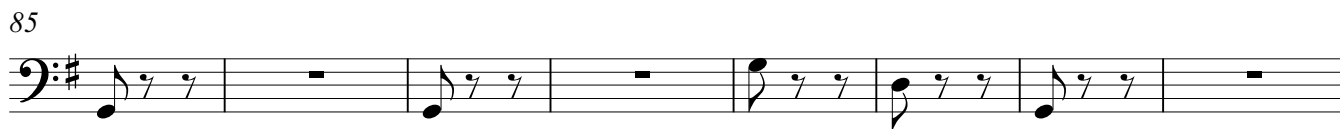
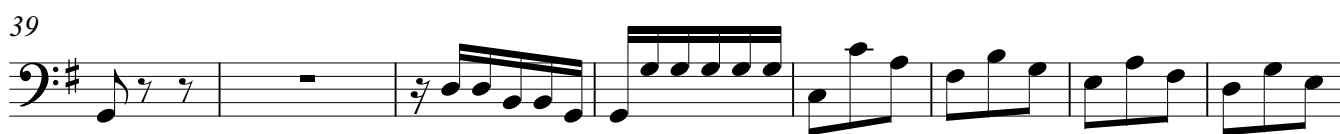

Cello

93

102

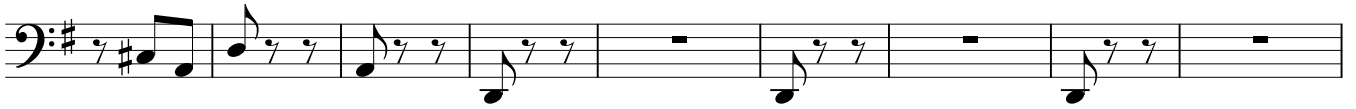

111

121

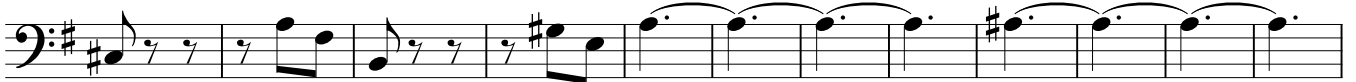

133

146

155

165

173

182

193

203

Cello

213

222

231

240

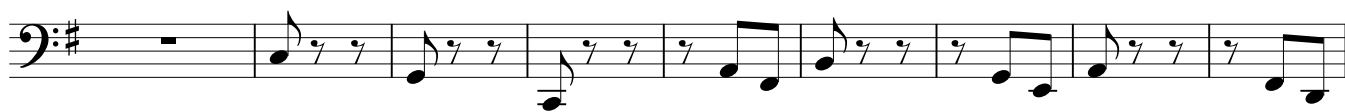

249

258

266

274

283

292

300

Cello

309

321

333

343

352

363

371

382

390

399

408

419

Andante

7

14

21

27

34

40

47

52

57

62

Presto

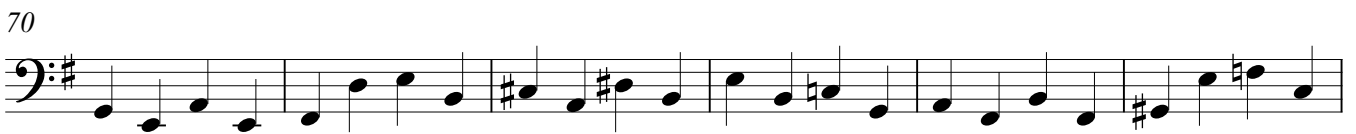
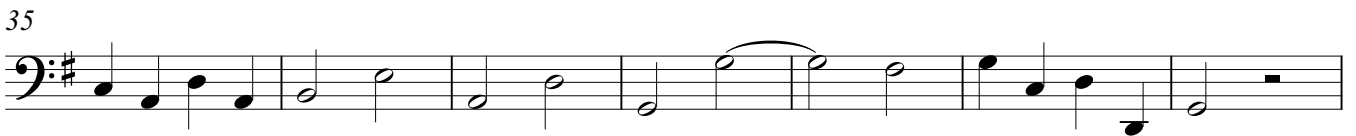
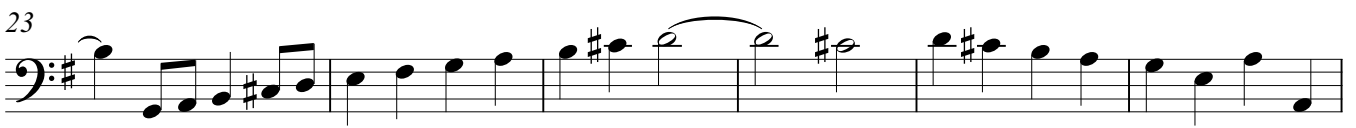
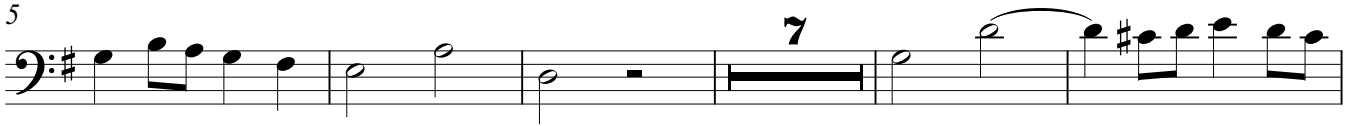

Cello

100

106

114

120

126

132

138

144

150

157

163

Cello

168

173

178

189

194

207

solo

213

219

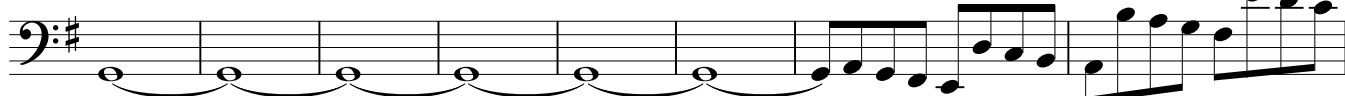

227

232

238

Double bass
(Violone)

Brandenburg Concerto IV

in G major for strings, 2 fl. and continuo

BWV 1049

J.S.Bach (1685-1750)

Allegro

14

24

40

50

60

73

83

92

105

114

Double bass

129

144

154

164

187

198

208

219

229

238

247

255

Double bass

271 solo

282

292

311

327

338

346

361

373

387

397

409

419

Andante

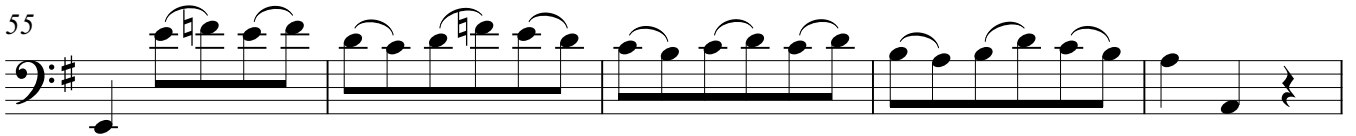
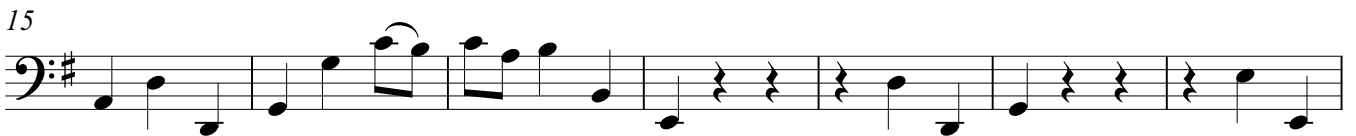
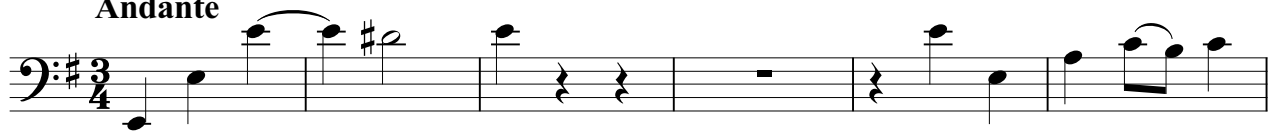

Presto

12

violin solo

solo

17

23

29

35

65

violin solo

solo

72

78

84

7

99

25

violin solo

solo

131

138

Double bass

145

151

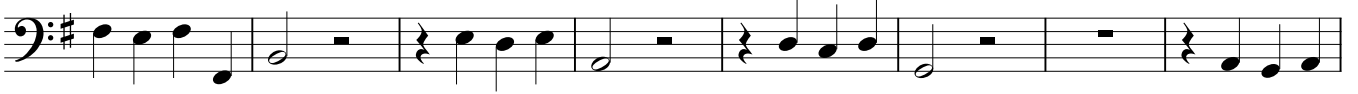

159

175 solo

181

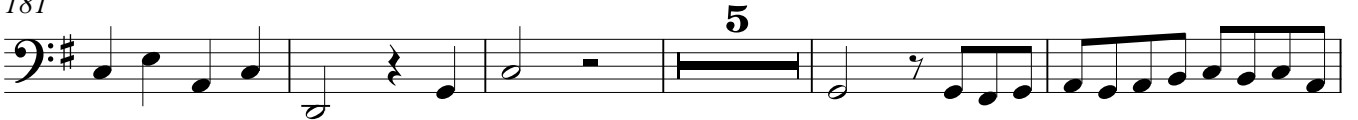

191

205

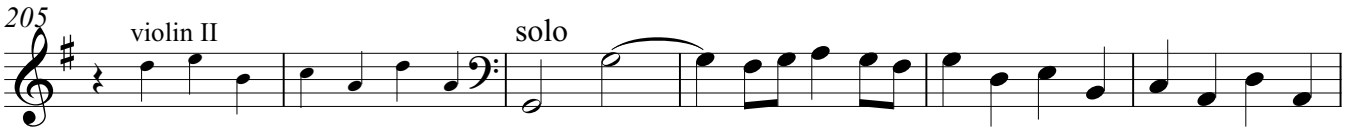

211

218

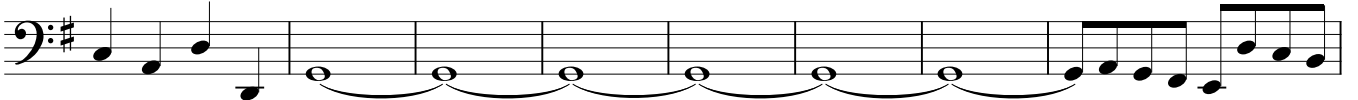

226

231

238

Harpsichord

Brandenburg Concerto IV

in G major for strings, 2 fl. and continuo

BWV 1049

harpsichord realization by
Fabrizio Ferrari

J.S.Bach (1685-1750)

Allegro

Harpsichord

31

38

43

53

58

64

69

Harpsichord

74

80

89

100

108

119

Harpisichord

129

3

3

138

144

153

158

162

168

Harpsichord

174

181

187

194

199

204

Harpsichord

213

222

228

234

242

249

Harpichord

257

264

271

278

286

Harpichord

292

296

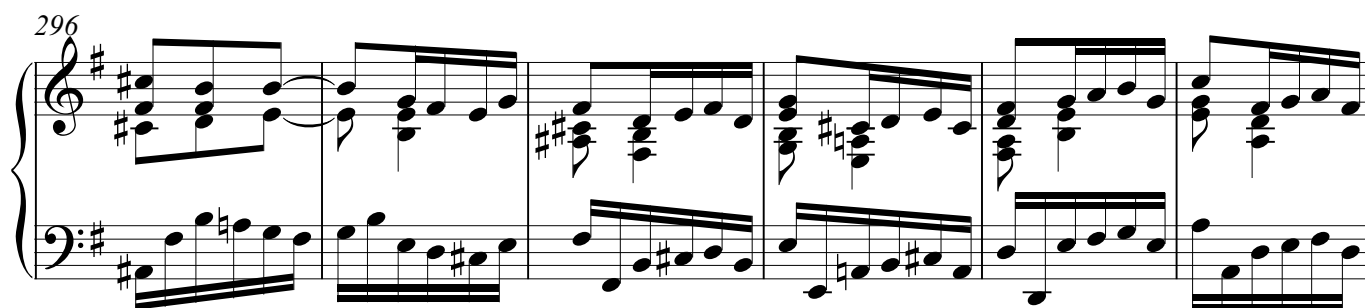

302

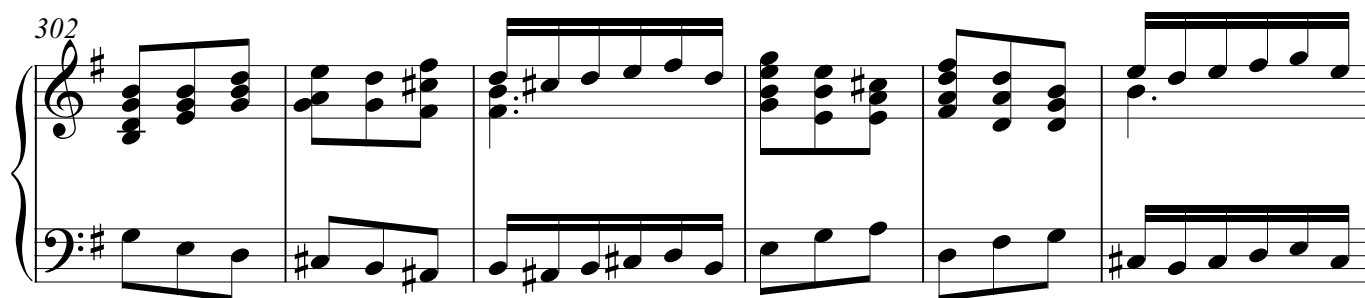

308

313

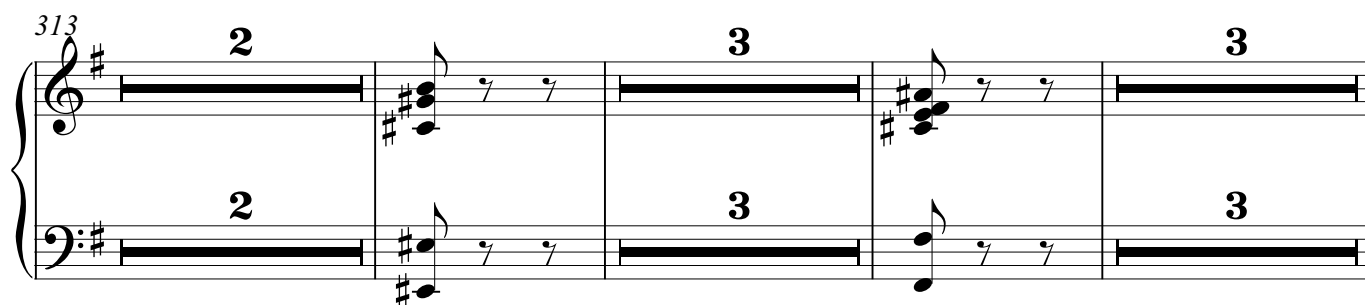

Harpsichord

323

331

340

348

358

Harpichord

364

369

378

384

390

Harpichord

Andante

Harpisichord

26

30

36

40

43

Harpsichord

50

54

58

65

Harpichord

Presto

Harpsichord

31

36

42 **21** Violin Solo

67

72

76

Harpsichord

81

85

91

96

101

106

Harpsichord

111

114

118

123

128

131

Harpichord

135

140

144

147

152

Harpsichord

158

164

169

174

179

Harpsichord

189

193

197

210

214

217

Harpisichord

221

226

229

233

238

241

